

Current Research Personnel

Guidos, Michelle L.

e-mail: mlguidos@student.yosu.edu

phone:



C2C12 as a bioassay for drug effects

Stephanie McCann

e-mail:

phone:



C2C12 Project, transfection qPCR, RMMG6 expression

Sumedha Sethi

e-mail: ssethi01@student.yosu.edu

phone:



**P. marneffeii, qPCR, growth kinases/
dimorphism**

Garrett Rowe

e-mail: garettrowe@aol.com

phone:



????

Steven Robbins

Home: (330) 678-0848

Cell: (330) 559-4052

376 Michaels Drive

Kent, OH 44240

e-mail: stevenjrobbins@yahoo.com



C2C12 Project, proteomics, protein phosphorylation

Lisa Zelinka

e-mail:

phone:



Finishing up Ph.D.

Mike Farmakis

e-mail:

phone:



Rick Price

Cell phone- 330 423 8310

Address - 1491 Turnberry Dr
Boardman, OH 44512

Email & Facebook: Rick.price84@gmail.com

Bioenergy/ fermenttion

Lisa Ferrando

e-mail:

phone:

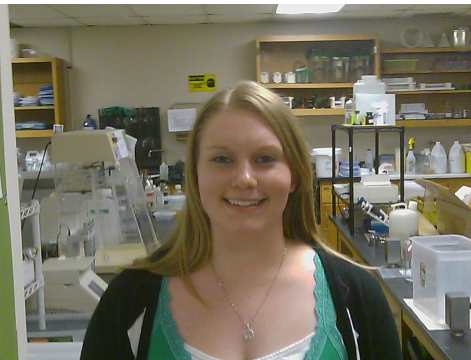

General help C2C12

Giles, Robert.

e-mail:

phone:



General help and research support

Mike Makara



C2C12,

Zane Kalik

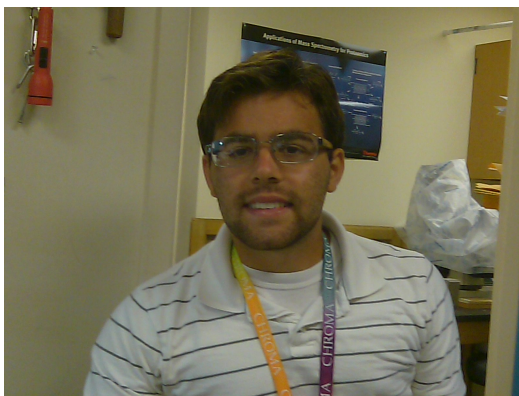

C2C12 Stem cell project